



**PERSONALIZED MEDICAL CARE**



Wáberer Medical Center is based in the HillSide Office Building and providing high quality healthcare, by high end diagnostic equipments, and comprehensive out- and in-patient services, by our prominent professional team.

- 280 employees work hard for the full satisfaction of our patients.
- 3500 square meters
- Full array of diagnostic imaging and labory diagnostic services
- More than 30 professional fields
- 10 hospital rooms (20 hospital beds)
- Effective patient management
- 5 000 patients on monthly basis
- 160 doctors and 120 medical staff work tirelessly to provide unique medical care to our patients



# What type of medical services we provide?

## Diagnostic treatments:

- MR
- CT
- 3D Tomosynthesis
- Mammography
- X-Ray
- Ultrasound
- Fibroscan
- Endoscopy
- Bone density test (DEXA)



## Laboratory diagnostics:

- Blood test
- Urine and stool analysis
- Microbiology examinations
- Laboratory screening packages

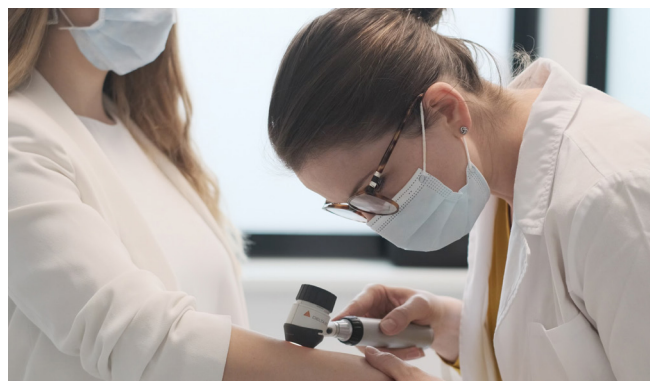

## Outpatient care:

- 30 areas of medical expertise
- IM or SC injection
- Covid-test

## Ambulatory, out- and in-patient surgeries:

- General surgical, procedures, oncosurgery
- Colorectal surgery
- Otolaryngology surgery
- Orthopedic surgery
- Gynecologic surgery
- Urological surgery
- Dermatologic treatment and surgery
- Plastic surgery



After surgeries patients spend few hours in a single or double bedroom ensuring every patient needs, with our well-trained medical staff. The total number of scheduled surgeries in 2021: 1300.

**Screenings**  
**Annual card packages**  
**Corporate-healthcare**



# Specialized centers



Our walk-in center provides professional medical care for urgent health issues from Monday to Friday. We aim to treat our patients with acute injuries. Services are available from the age of 1.

## In our Walk-IN Center we treat:



Wound of recent accident, head injuries, limb wounds



Lower arm, elbow, shoulder injury



Muscle sprain, muscle tear



Leg, ankle knee sprain, strain, ligament injury, fracture



Joint sprain



Home or household injury, school injury, minor workplace accident



Hand, finger, wrist sprain, contusion, fracture



Closed limb injury



Sport injury

For each profession!

\*Based on previous risk management negative covid-PCR-test may be necessary.



## Your heart is in good hands

- 21<sup>st</sup> Century diagnostic background
- Effective patient management protocol
- High level of expertise, 19 specialists
- Special cardiac services
- Coronary-CT
- Heart-MR
- Stress echocardiography
- Cardiologic and post-Covid screening packages



Chest pain ambulatory



Arrhythmia ambulatory



Pacemaker/icd ambulatory



Pediatric cardiology ambulatory



Sports cardiology ambulatory



Pregnancy and cardiac disorder ambulatory



Adult congenital cardiac disease ambulatory





## The shortest way from the symptoms to recovery

The most advanced surgical techniques, fast recovery, full rehabilitation. The purpose of Total Care medical service, is to always keep our patients well-informed starting from the first complaint until the painless, full recovery, about the necessary medical care.



**Safety**



**Patient-friendly environment**



**Personalized care**



**Innovative surgical techniques**



**Prominent expertise**



**Fast recovery and rehabilitation**



**High technology equipments and implants**



## Hello, confidence! Good bye, self-doubt!

### Medical solutions we provide:

In our center in discreet environment we help to find, restore , emphasize your beauty and confidence, based on our patient's desire. According to international standards our experts use tissue-friendly materials, and the most advanced operational techniques.



Innovative Hyaluronic Acid Treatments



Botox



Face Cosmetic Surgery



Liposuction



Breast Surgery



Otoplasty



CO<sub>2</sub> laser Treatment



Vivace Treatment



Abdominoplasty



Rhinoplasty



Blepharoplasty

# Our patients are satisfied!

"The doctors, and nurses are all helpful, the entire staff is very kind! It was fantastic."  
S.A.

"Worked 12 years in a hospital... but this...! Everything was perfect, the medical service, kind assistance of staff made my recovery much easier."  
S.B.

"I'm totally satisfied, services were top notch!"  
D.E.

"I was there for manager screening. Clinic is beautiful, examinations were fast, and few minutes waiting periods between my appointments. Kind and, thoughtful staff! Took perfect care of continuously, also kept me informed about my examinations."  
H.Z.

## Our corporate partners



### Contact:

#### Wáberer Medical Center

Opening hours: Monday–Friday, 06.30am–8.00pm

Saturday, 9.00am–4.00pm

[www.wmc.hu](http://www.wmc.hu)

#### Wáberer Walk-IN Center

Open hours: Monday–Friday, 10.00am–8.00pm

Saturday, 9.00am–4.00pm

[www.walkincenter.hu](http://www.walkincenter.hu)

+36 (1) 323 7000

1123 Budapest, Alkotás utca 55–61. HillSide Offices

[info@wmc.hu](mailto:info@wmc.hu)

